

# Herman Ostrow School of Dentistry of USC

*Continuing Professional Education*

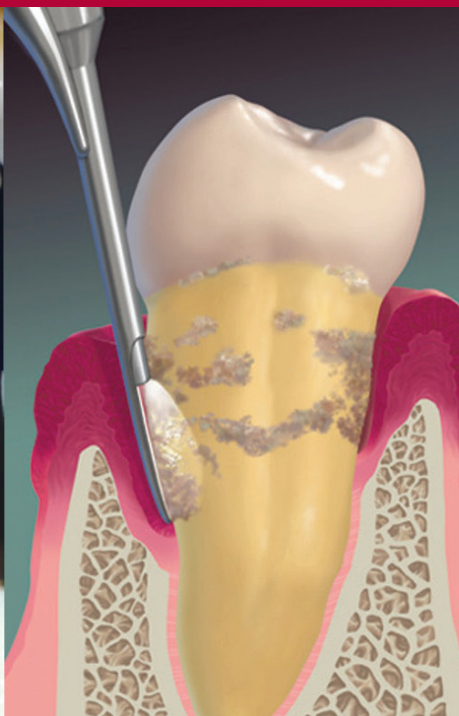

## Advanced Clinical

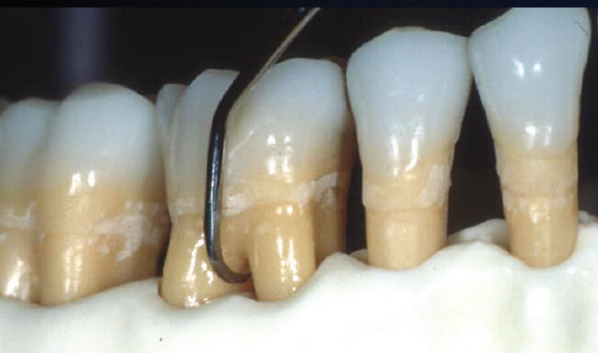

## Dental Hygiene Techniques

**Herman Ostrow  
School of Dentistry of USC**  
**Part I - Lecture:**  
Friday, July 8, 2016  
**Part II - Hands-On:**  
Saturday, July 9, 2016  
**Part III - Lecture & Hands-On:**  
Sunday, July 10, 2016

**LIMITED ATTENDANCE**



★ *Life-Long Tradition and Excellence* ★



## Synopsis

This three-day Advanced Dental Hygiene Clinical Techniques Workshop is a comprehensive hands-on update on the latest, cutting edge clinical techniques. Conceived and conducted by renowned members of the USC faculty, this unique series of courses will provide close individualized instruction in advanced hand instrumentation, advanced ultrasonic instrumentation, and periodontal endoscopy.

An ideal in-depth experience for development of dental hygiene faculty members as well as private practitioners, this workshop will be the best post-graduate clinical continuing education experience for dental hygienists. It was designed for clinicians who want to keep abreast of the newest technologies, products and techniques. Whether you graduated last year or thirty years ago, do not miss this opportunity to greatly enhance your knowledge and become more current and confident with your clinical skills.



## Program Overview

### Part I

**Friday, July 8, 2016**

**8:00am - 5:00pm**

#### **Advanced Periodontal Instrumentation Lecture**

**Anna Pattison, RDH, MS**

In the past five years, significant developments in new high-tech devices, new hand instruments and ultrasonic tips have changed the way we practice. This presentation for dentists and dental hygienists provides detailed up-to-date information on new instruments and the latest techniques that will enhance your ability to recognize and treat patients with moderate to advanced periodontitis. Videos recorded with the dental endoscope will reveal the action of various ultrasonic tips and hand instruments on calculus.

### Part II

**Saturday, July 9, 2016**

**8:00am - 5:00pm**

#### **Advanced Periodontal Instrumentation Hands-On\***

**Anna Pattison, RDH, MS and Dental  
Hygiene Faculty**

This practical laboratory course for dentists and dental hygienists is designed to enhance your periodontal instrumentation, enabling you to treat patients with greater skill and confidence. This intensive hands-on experience features continuous TV demonstration by Anna Pattison plus a team of experienced instructors attentive to individualized instruction.

### Part III

**Sunday, July 10, 2016**

**8:00am - 12:00pm**

#### **Ultrasonics - Lecture & Lab**

**Donna Smith, BSDH, MSEd**

This lecture and hands-on laboratory course for dentists and dental hygienists on ultrasonic equipment and techniques will allow you to use and evaluate several different magnetostrictive and piezoelectric ultrasonic units with hands on instruction.

**1:00pm - 5:00pm**

#### **Perioscopy - Lecture & Lab**

**Gayle Myers, BS, RDH**

This lecture and hands-on laboratory course for dentists and dental hygienists on periodontal endoscopy (perioscopy) describes how the use of the dental endoscope can enhance your ability to perform periodontal instrumentation with a new understanding and a renewed vision for your profession.

\* Registrants for Part II must have attended Part I or another full-day Advanced Periodontal Instrumentation lecture course by Anna Pattison within the past three years as the Part II workshop teaches skills which build on concepts presented in the Part I (full-day) lecture course. (Documented proof of attendance required.)

Note: Participants are asked to bring safety glasses and gloves. It is advisable for attendees to not wear white clothing or open-toed shoes during the hands-on portions of the course. Typodonts, poles, and complete instrument kits will be provided for use only during the course.



# Faculty



## Anna M. Pattison, RDH, MS

Anna received her BS Degree in Dental Hygiene from USC in 1967 and her MS in Dental Hygiene from Columbia University the following year.

She was an Associate Professor and former Chair of the Department of Dental Hygiene at USC. Mrs. Pattison is the co-author of the textbook *Periodontal Instrumentation* and has contributed to the last five editions of *Carranzas (previously Glickman's) Clinical Periodontology*.



## Gayle Myers, RDH, BS

Gayle has been a clinician in periodontal practices since she received her BS in dental hygiene from USC in 1981.

She developed the techniques for interpretation of dental endoscope images. Currently she continues to practice, lecture, publish articles, and train clinicians in the clinical applications of the dental endoscope. She is a participant in several clinical trails as well as the basic science research in dental endoscopy.



## Donna Smith, BSDH, MSEd

Donna is a full-time Associate Professor of Clinical Dentistry in the dental hygiene program at the Herman Ostrow School of Dentistry of USC. She graduated from USC with a BS in dental hygiene and MS in education. She has lectured across the United States and Abroad. She has been in private practice and education for 35 years.

All speakers must disclose to the audience any proprietary, financial or other personal interest of any nature or kind, in any product, service, source and/or company, or in any firm beneficially associated therewith that will be discussed or considered during their presentation. The Herman Ostrow School of Dentistry of USC does not view the existence of these interests or uses as implying bias or decreasing the value to participants. The Herman Ostrow School of Dentistry of USC, along with ADA CERP, feels that this disclosure is important for the participants to form their own judgment about each presentation.



University of Southern California Herman Ostrow School of Dentistry is an ADA CERP Recognized Provider. ADA CERP is a service of the American Dental Association to assist dental professionals in identifying quality providers of continuing dental education. ADA CERP does not approve or endorse individual courses or instructors, nor does it imply acceptance of credit hours by boards of dentistry.

# Advanced Clinical Dental Hygiene Techniques

## Lecture, Lab & Hands-On Course

2016 SUMMER

First Name \_\_\_\_\_ Last Name \_\_\_\_\_

Title \_\_\_\_\_ Specialty \_\_\_\_\_

Address \_\_\_\_\_ City \_\_\_\_\_ State \_\_\_\_\_ Zip \_\_\_\_\_

Phone (\_\_\_\_) \_\_\_\_\_ - \_\_\_\_\_ Fax (\_\_\_\_) \_\_\_\_\_ - \_\_\_\_\_

E-Mail \_\_\_\_\_

Mastercard  Visa  Check Enclosed

Card Number \_\_\_\_\_

Expiration Date \_\_\_\_\_ Total Payment \$ \_\_\_\_\_

How did you hear about this course? \_\_\_\_\_

▶ 8 hours of continuing education per day ◀

### Registration Fees

#### Before June 15, 2016

- Dentist /  Auxiliary for July 8, 2016: \$270 / \$170
- Dentist /  Auxiliary for July 9, 2016: \$450\* / \$350\*
- Dentist /  Auxiliary for July 10, 2016: \$300 / \$200
- Dentist /  Auxiliary for Complete Course (July 8 - 10, 2016): \$775 / \$675

#### After June 15, 2016

- Dentist /  Auxiliary for July 8, 2016: \$295 / \$195
- Dentist /  Auxiliary for July 9, 2016: \$495\* / \$395\*
- Dentist /  Auxiliary for July 10, 2016: \$345 / \$245
- Dentist /  Auxiliary for Complete Course (July 8 - 10, 2016): \$885 / \$785

\* Enrollees for the course on July 9 must have taken Anna Pattison's lecture in the past 3 years and be able to provide proof of attendance.

Fees include course material continental breakfast and refreshments during breaks.

### Please check courses below:

- Friday, July 8, 2016. 8:00 am - 5:00 pm
- Saturday, July 9, 2016. 8:00 am - 5:00 pm
- Sunday, July 10, 2016. 8:00 am - 5:00 pm
- Complete Course. July 8 - 10, 2016

Online registration available at [www.uscdentalce.org](http://www.uscdentalce.org)

Please make check payable and mail to:

Herman Ostrow School of Dentistry of USC

Continuing Professional Education

925 W. 34th Street, Room 201J

Los Angeles, CA 90089-0641

Phone: 213.821.2127

Fax: 213.740.3973

E-mail: [cedental@usc.edu](mailto:cedental@usc.edu)

Website: [www.uscdentalce.org](http://www.uscdentalce.org)

[www.facebook.com/USCdentalCE](https://www.facebook.com/USCdentalCE)



Refunds are granted only if a written cancellation notification is received at least 21 days before the course. 50% of the tuition fee will be refunded if cancellation occurs within 14 days before this course. No refund is granted afterwards. A \$75 fee is withheld for processing. For additional registrations, xerox this form and send.