

Mastering Molar Endodontics

Lecture & Hands-On Course

Herman Ostrow School of Dentistry of USC

Friday - Saturday, February 4 - 5, 2011

9:00 a.m. - 5:00 p.m.

Online registration available at www.uscdentalce.org

Registration Form

FIRST NAME _____

MIDDLE NAME _____

LAST NAME _____

TITLE _____ SPECIALTY _____

ADDRESS _____

CITY _____ STATE _____ ZIP _____

PHONE () _____

FAX () _____

E-MAIL _____

MASTERCARD VISA CHECK ENCLOSED

CARD NUMBER _____

EXPIRATION DATE _____

TOTAL PAYMENT \$ _____

SIGNATURE _____

NAMES OF OTHER ENROLLEES _____

▶ 14 Hours of Continuing Education ◀

Registration Fees

Before December 15, 2010

Dentist: \$1,485

After December 15, 2010

Dentist: \$1,645

Fees include course material, continental breakfast, lunch, and refreshments during breaks.

Please mail checks and make payable to:

Herman Ostrow
School of Dentistry of USC
Office of Continuing Education
925 W. 34th Street, Room 201J
Los Angeles, CA 90089-0641
Phone: 213.821.2127
Fax: 213.740.3973
E-mail: cedental@usc.edu
Website: www.uscdentalce.org

Refunds are granted only if a written cancellation notification is received at least 21 days before the course. 50% of the tuition minus processing fee will be refunded if cancellation occurs within 14 days before the course. No refund is granted afterwards. A \$70 fee is withheld for processing. For additional registrations, copy this form and send.

Upcoming Events

THE USC NINTH INTERNATIONAL ENDODONTIC SYMPOSIUM

Friday - Saturday, November 19 - 20, 2010

PEDIATRIC ADVANCED LIFE SUPPORT (PALS)

Saturday - Sunday, November 20 - 21, 2010

A CONTEMPORARY APPROACH TO DIAGNOSIS, TREATMENT PLANNING AND THERAPY IN PERIODONTICS

Friday, December 3, 2010

IMPLANT THERAPY FOR EDENTULOUS PATIENTS

Saturday - Sunday, December 4 - 5, 2010

SUPRA-GINGIVAL DENTISTRY WORKSHOP: EASY, PREDICTABLE PORCELAIN VENEER, ONLAYS AND FULL CROWNS

Friday - Saturday, December 10 - 11, 2010

IMPLANT CPR! SUCCESSFUL MANAGEMENT OF PROSTHETIC IMPLANT COMPLICATIONS

Friday - Saturday, January 21 - 22, 2011

THE 36TH ANNUAL USC INTERNATIONAL PERIODONTAL AND IMPLANT SYMPOSIUM

General Sessions: Friday - Saturday, January 28 - 29, 2011

Dental Hygiene Forum: Saturday, January 29, 2011

Hands-On Cadaver Workshop I: Thursday, January 27, 2011

Hands-On Cadaver Workshop II: Sunday, January 30, 2011

ORAL SURGERY FOR THE GENERAL PRACTITIONER

Saturday, February 5, 2011

PORCELAIN VENEERS: OPTIMIZING RESULTS USING SUPRA-GINGIVAL PRINCIPLES, AND UNDERSTANDING ADHESION AND OCCLUSION

Friday, February 11, 2011

EMERGING DISEASES, INFECTION CONTROL AND CALIFORNIA DENTAL PRACTICE ACT

Saturday, February 12, 2011

BASIC PROTOCOLS IN IMPLANT SURGERY AND RESTORATION

Thursday - Sunday, February 24 - 27, 2011

CHRONIC OROFACIAL, ORODENTAL AND HEADACHE PAINS FOR THE DENTIST

Friday - Saturday, February 25 - 26, 2011

ADA CERP® | Continuing Education Recognition Program

ADE Association for Continuing Dental Education

Herman Ostrow School of Dentistry of USC is an ADA CERP recognized provider

Herman Ostrow School of Dentistry of USC
Office of Continuing Education
Phone: 213.821.2127
Fax: 213.740.3973
E-mail: cedental@usc.edu
Website: www.uscdentalce.org

USC
UNIVERSITY
OF SOUTHERN
CALIFORNIA

the Herman Ostrow
School of Dentistry
of USC

USC
UNIVERSITY
OF SOUTHERN
CALIFORNIA

Mastering Molar Endodontics

Herman Ostrow School of Dentistry of USC

Friday - Saturday

February 4 - 5, 2011

9:00 a.m. - 5:00 p.m.

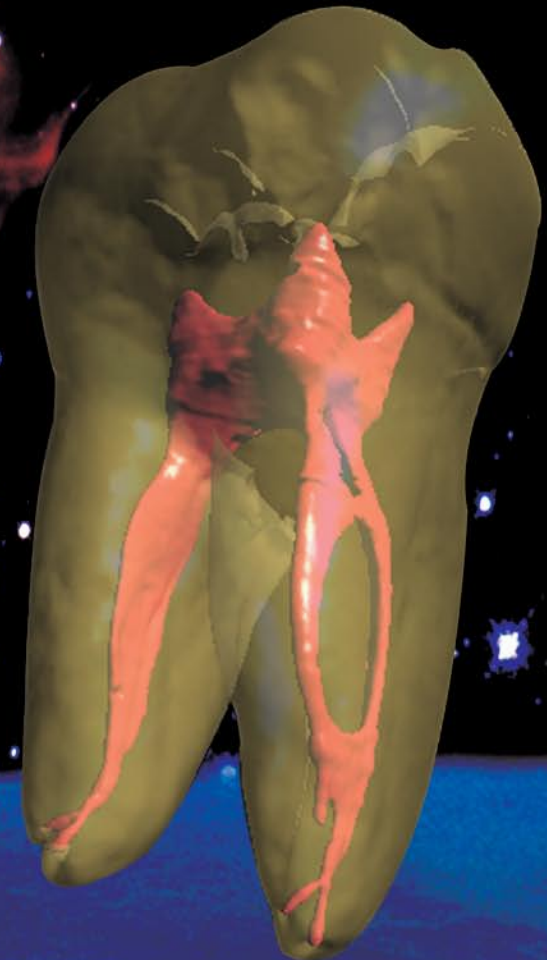

★ Life-Long Tradition and Excellence ★

FACULTY



Ilan Rotstein, DDS (Course Director)

Professor and Chair of the Division of Endodontics, Oral & Maxillofacial Surgery and Orthodontics, Associate Dean of Continuing Education at the Herman Ostrow School of Dentistry of USC, Los Angeles.



Thomas Levy, DDS, MS (Lab Director)

Associate Professor of Clinical Endodontics, Division of Endodontics, Oral & Maxillofacial Surgery and Orthodontics at the Herman Ostrow School of Dentistry of USC. Dr. Levy practiced endodontics for 24 years in Stockton, California.



Yaara Berdan, DDS

Clinical Assistant Professor of Endodontics, Division of Endodontics, Oral & Maxillofacial Surgery and Orthodontics at the Herman Ostrow School of Dentistry of USC, Los Angeles.



Peter Cancellier, DDS

Clinical Associate Professor of Endodontics, Division of Endodontics, Oral & Maxillofacial Surgery and Orthodontics at the Herman Ostrow School of Dentistry of USC, Los Angeles.



Daniel Schechter, DDS

Assistant Professor of Clinical Endodontics, Division of Endodontics, Oral & Maxillofacial Surgery and Orthodontics at the Herman Ostrow School of Dentistry of USC. Dr. Schechter practiced endodontics for 21 years in Huntington Beach, California.



Louis Schwarzbach, DMD

Clinical Assistant Professor of Endodontics, Division of Endodontics, Oral & Maxillofacial Surgery and Orthodontics at the Herman Ostrow School of Dentistry of USC. Dr. Schwarzbach maintains a full-time private endodontic specialty practice in Northridge, California.



Tota Shimizu, DDS

Clinical Assistant Professor of Endodontics, Division of Endodontics, Oral & Maxillofacial Surgery and Orthodontics at the Herman Ostrow School of Dentistry of USC. Dr. Shimizu maintains a private practice limited to endodontics in Glendale, California.



Anthony Tran, DDS

Clinical Assistant Professor of Endodontics, Division of Endodontics, Oral & Maxillofacial Surgery and Orthodontics at the Herman Ostrow School of Dentistry of USC. Dr. Tran maintains a private endodontic practice in Fresno, California.

All speakers must disclose to the audience any proprietary, financial or other personal interest of any nature or kind, in any product, service, source and/or company, or in any firm beneficially associated therewith that will be discussed or considered during their presentation. The Herman Ostrow School of Dentistry of USC does not view the existence of these interests or uses as implying bias or decreasing the value to participants. The Herman Ostrow School of Dentistry of USC, along with ADA CERP, feels that this disclosure is important for the participants to form their own judgment about each presentation.

SYNOPSIS

Molar endodontics often present challenges to the clinician. These may include difficulty in isolation and access, negotiation of curved and narrow root canals, calcified canals, difficulty in canal obturation, and managing anatomical variations. However, many advances in technology, materials and equipment have made it possible today to efficiently perform successful molar endodontic treatment with more precision and predictable results.

This two-day intensive course includes lectures and hands-on workshops and is specially designed for General Dentists who wish to advance their clinical skills when performing molar endodontics. Participants will learn how to perform efficient endodontic access, clean and shape the root canal system and finally obturate in a predictable manner. Participants will also perform endodontic treatment from start to finish in real maxillary and mandibular molar teeth. Without a doubt, this course will help you master molar endodontics.

• **LIMITED ATTENDANCE** •

Topics to be discussed:

- Endodontic anatomy and morphology of molar teeth
- Modern principles of endodontic access
- Root canal length determination - radiographic and electronic
- Cleaning and shaping of molar root canals
- Nickel Titanium rotary instrumentation
- Procedural errors and their prevention
- Root canal obturation
- Case selection for molar endodontics

Upon Completion of the Course Participants Should Be Able To:

- Enhance their knowledge of the clinical concepts of molar endodontics
- Successfully treat both upper and lower molar teeth
- Apply system-based approaches for treating endodontic cases
- Approach molar endodontic cases with more confidence and enjoy more predictable results
- Know when and what to refer

